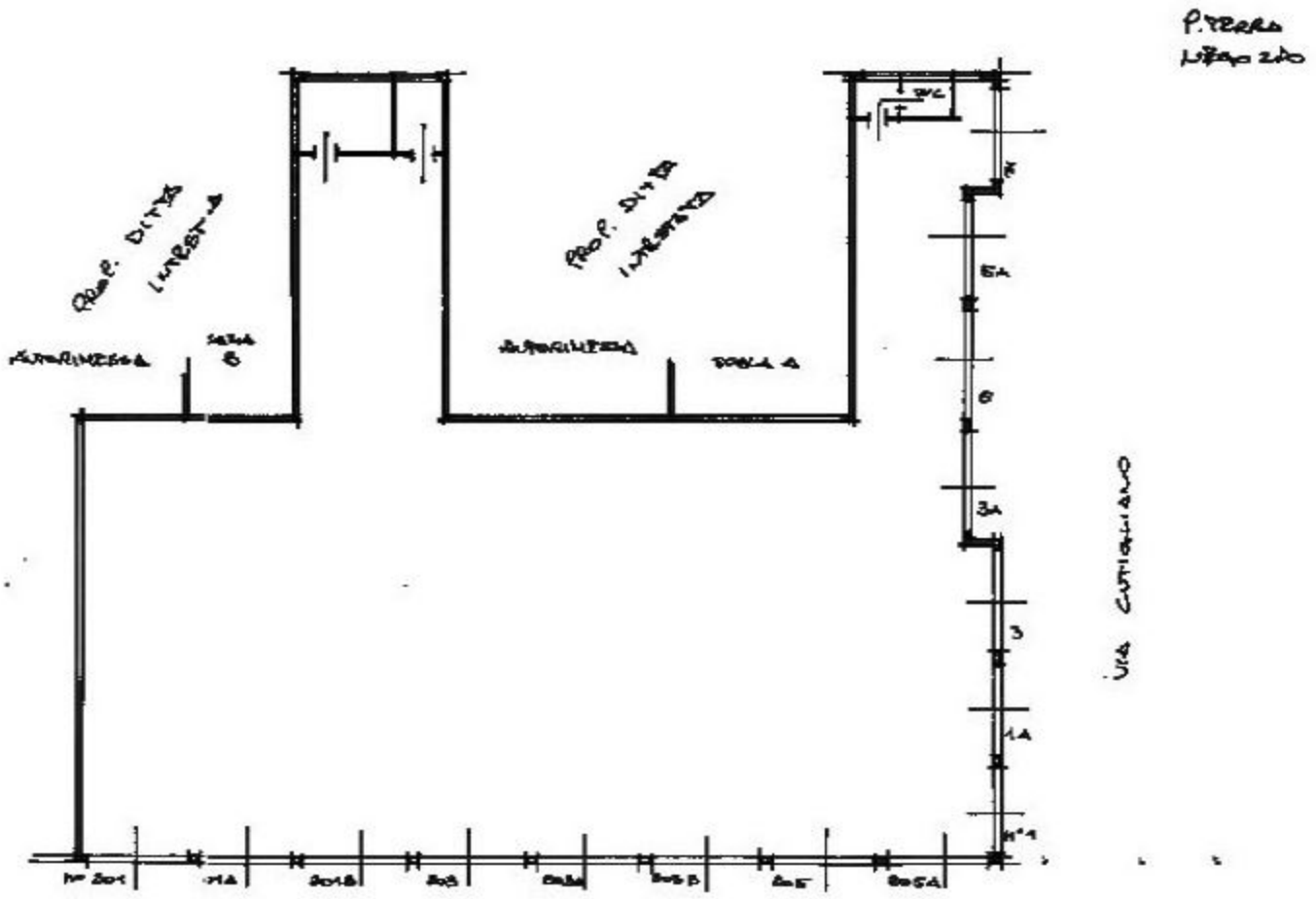
P. TERRA
LIBRO 2.10
PROP. DITTA
INTESTATA
PROP. DITTA
INTESTATA
VIA CATTIGLIANO

Sub 503