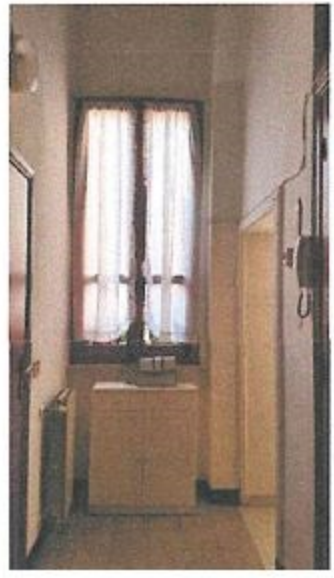BAR GIAR