PLANIMETRIA CATASTALE

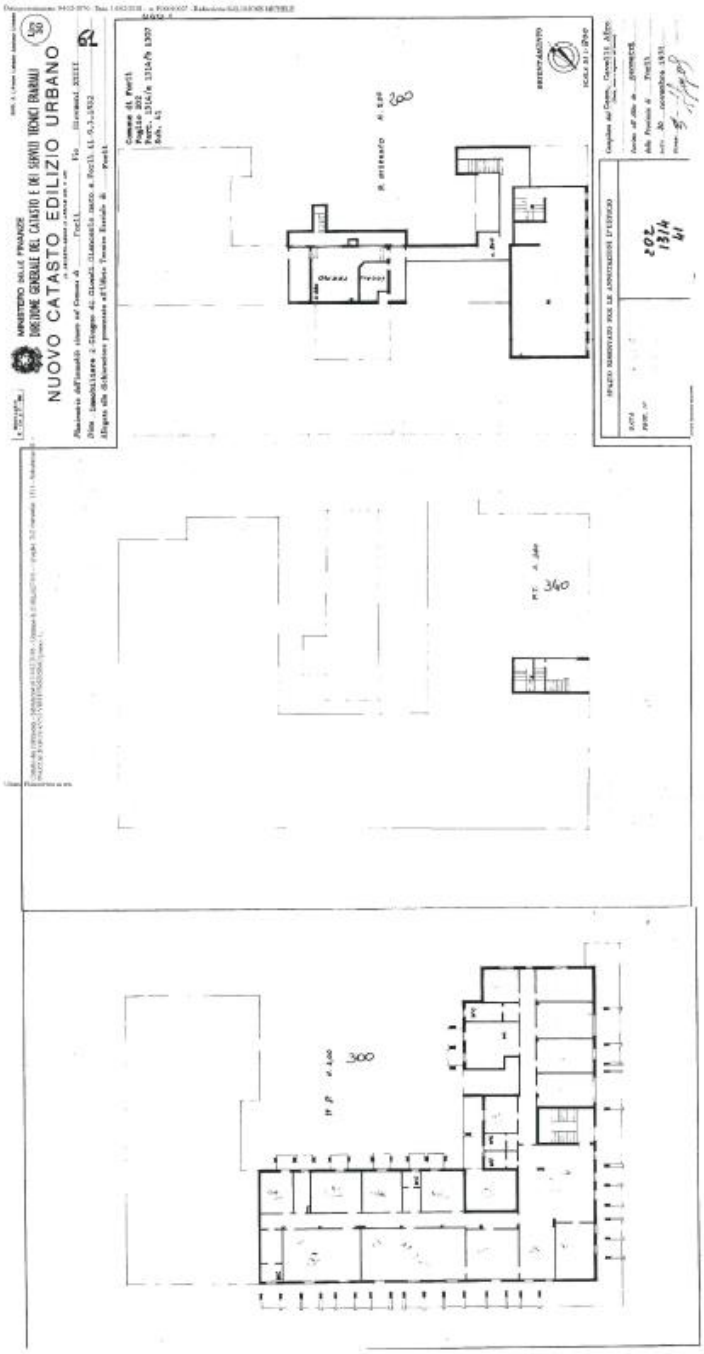

Data presentazione: 04/12/1970 - Data: 14/02/2018 - n. FO0010027 - Richiedente SALOMONE MICHELE
Tot.schede: 1 - Formato di acq.: A1(594x706) - Fatt. di scala: 1:2